MAP 6

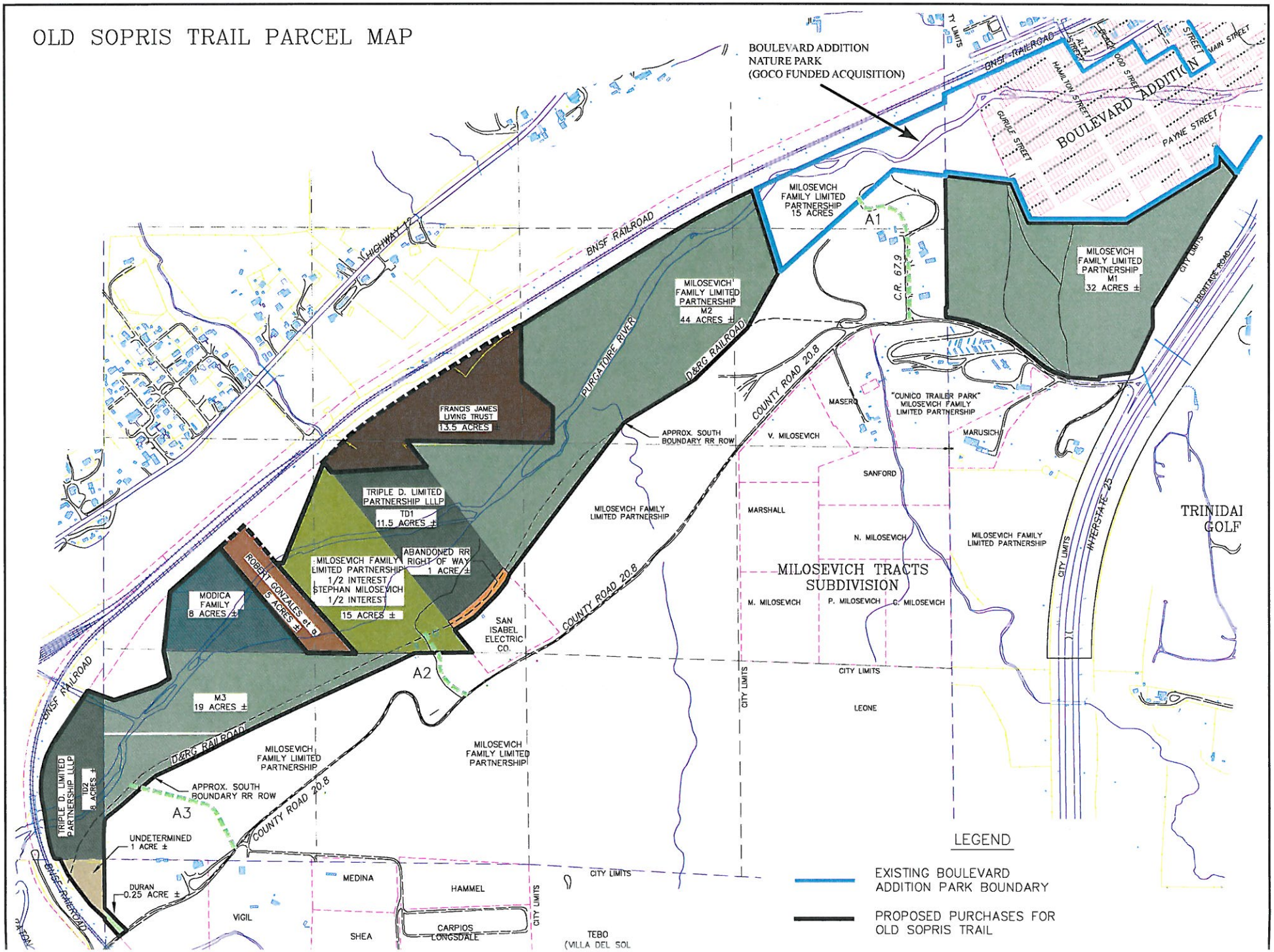
OLD SOPRIS TRAIL PARCEL MAP
BOULEVARD ADDITION NATURE PARK (GOCO FUNDED ACQUISITION)
BNSF RAILROAD
BOULEVARD ADDITION
MAIN STREET
PAYNE STREET
HAMILTON STREET
GURULE STREET
MILOSEVICH FAMILY LIMITED PARTNERSHIP 15 ACRES
A1
C.R. 67.9
MILOSEVICH FAMILY LIMITED PARTNERSHIP M1 32 ACRES ±
MILOSEVICH FAMILY LIMITED PARTNERSHIP M2 44 ACRES ±
PURGATOIRE RIVER
D&RG RAILROAD
COUNTY ROAD 20.8
FRONTAGE ROAD
CITY LIMITS
FRANCIS JAMES LIVING TRUST 13.5 ACRES
APPROX. SOUTH BOUNDARY RR ROW
MASERO
"CUNICO TRAILER PARK" MILOSEVICH FAMILY LIMITED PARTNERSHIP
V. MILOSEVICH
MARUSICH
SANFORD
TRIPLE D. LIMITED PARTNERSHIP LLLP TD1 11.5 ACRES ±
MILOSEVICH FAMILY LIMITED PARTNERSHIP
MARSHALL
N. MILOSEVICH
INTERSTATE 25
TRINIDAI GOLF
ABANDONED RR RIGHT OF WAY 1 ACRE ±
MILOSEVICH FAMILY LIMITED PARTNERSHIP 1/2 INTEREST STEPHAN MILOSEVICH 1/2 INTEREST 15 ACRES ±
ROBERT GONZALES et al 5 ACRES ±
MODICA FAMILY 8 ACRES ±
MILOSEVICH TRACTS SUBDIVISION
M. MILOSEVICH
P. MILOSEVICH
C. MILOSEVICH
SAN ISABEL ELECTRIC CO.
A2
M3 19 ACRES ±
CITY LIMITS
LEONE
MILOSEVICH FAMILY LIMITED PARTNERSHIP
TRIPLE D. LIMITED PARTNERSHIP LLLP 102 8 ACRES ±
APPROX. SOUTH BOUNDARY RR ROW
A3
UNDETERMINED 1 ACRE ±
DURAN 0.25 ACRE ±
MEDINA
HAMMEL
VIGIL
SHEA
CARPIOS LONGSDALE
TEBO (VILLA DEL SOL
LEGEND
EXISTING BOULEVARD ADDITION PARK BOUNDARY
PROPOSED PURCHASES FOR OLD SOPRIS TRAIL